

Patient report

Bio-Rad DATE: 11/25/2019
D-10 TIME: 12:05 PM
S/N: #DJ4I016123 Software version: 4.30-2
Sample ID: 10515338
Injection date 11/25/2019 11:58 AM
Injection #: 31 Method: HbA1c
Rack #: --- Rack position: 2

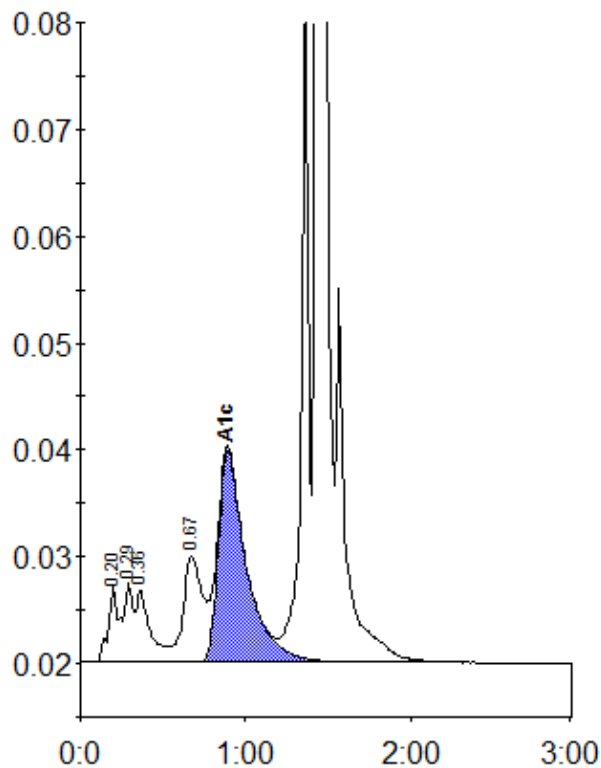

Peak table - ID: 10515338

Peak	R.time	Height	Area	Area %
A1a	0.20	7319	33055	1.5
A1b	0.29	7393	26235	1.2
Unknown	0.36	6743	38813	1.8
LA1c/CHb-1	0.67	10018	79771	3.7
A1c	0.89	19838	235463	14.1
P3	1.36	65993	200656	9.2
A0	1.43	496993	1570905	71.9
Total Area:		2184898		

Concentration:	%
A1c	14.1